

TEST REPORT

Application No.: SZCR2506002606TL
Applicant: Beijing Xiaomi Electronics Co., Ltd.
Address of Applicant: Room 802, Floor 8, Building 5, No.15 KeChuang 10th Road, Beijing Economic and Technological Development Zone, Beijing City, China
Manufacturer: Beijing Xiaomi Electronics Co., Ltd.
Address of Manufacturer: Room 802, Floor 8, Building 5, No.15 KeChuang 10th Road, Beijing Economic and Technological Development Zone, Beijing City, China
Equipment Under Test (EUT):
EUT Name: Xiaomi Router AX3000T
Model No.: RD23
Standard(s) : EN 301 549 V3.2.1 (2021-03)
EN 301 549 V4.1.1c (2025-04) - V.0.0.13
Date of Receipt: 2024-11-07
Date of Test: 2024-11-07 to 2025-06-10
Date of Issue: 2025-06-19

Test Result:	Pass*
---------------------	--------------

* In the configuration tested, the EUT complied with the standards specified above.

Keny Xu

Keny Xu
EMC Laboratory Manager



SGS-CSTC Standards Technical Services Co., Ltd.
Shenzhen Branch EMC Laboratory

Unless otherwise agreed in writing, this document is issued by the Company subject to its General Conditions of Service printed overleaf, available on request or accessible at <https://www.sgs.com/en/Terms-and-Conditions>. Attention is drawn to the limitation of liability, indemnification and jurisdiction issues defined therein. Any holder of this document is advised that information contained hereon reflects the Company's findings at the time of its intervention only and within the limits of Client's instructions, if any. The Company's sole responsibility is to its Client and this document does not exonerate parties to a transaction from exercising all their rights and obligations under the transaction documents. This document cannot be reproduced except in full, without prior written approval of the Company. Any unauthorized alteration, forgery or falsification of the content or appearance of this document is unlawful and offenders may be prosecuted to the fullest extent of the law. Unless otherwise stated the results shown in this test report refer only to the sample(s) tested and such sample(s) are retained for 30 days only.

Attention: To check the authenticity of testing /inspection report & certificate, please contact us at telephone: (86-755) 8307 1443, or email: CN.Doccheck@sgs.com

No.1 Workshop, M-10, Middle Section, Science & Technology Park, Nanshan District, Shenzhen, Guangdong, China 518057 t (86-755) 26012053 f (86-755) 26710594 www.sgs.com.cn
中国·广东·深圳市南山区科技园中区M-10栋1号厂房 邮编: 518057 t (86-755) 26012053 f (86-755) 26710594 sgs.china@sgs.com

SGS-CSTC Standards Technical Services Co., Ltd. Shenzhen Branch

SZEMC-TRF-01 Rev. A/1

Report No SZCR250600260601

Page: 2 of 25

Revision Record				
Version	Chapter	Date	Modifier	Remark
01		2025-06-19		Original

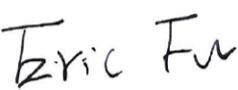
Authorized for issue by:				
				
		Ryan Yang/Project Engineer		
				
		Eric Fu/Reviewer		



Unless otherwise agreed in writing, this document is issued by the Company subject to its General Conditions of Service printed overleaf, available on request or accessible at <https://www.sgs.com/en/Terms-and-Conditions>. Attention is drawn to the limitation of liability, indemnification and jurisdiction issues defined therein. Any holder of this document is advised that information contained hereon reflects the Company's findings at the time of its intervention only and within the limits of Client's instructions, if any. The Company's sole responsibility is to its Client and this document does not exonerate parties to a transaction from exercising all their rights and obligations under the transaction documents. This document cannot be reproduced except in full, without prior written approval of the Company. Any unauthorized alteration, forgery or falsification of the content or appearance of this document is unlawful and offenders may be prosecuted to the fullest extent of the law. Unless otherwise stated the results shown in this test report refer only to the sample(s) tested and such sample(s) are retained for 30 days only.

Attention: To check the authenticity of testing /inspection report & certificate, please contact us at telephone: (86-755) 8307 1443, or email: CN.Doccheck@sgs.com
 No.1 Workshop, M-10, Middle Section, Science & Technology Park, Nanshan District, Shenzhen, Guangdong, China 518057 t (86-755) 26012053 f (86-755) 26710594 www.sgs.com.cn
 中国·广东·深圳市南山区科技园中区M-10栋1号厂房 邮编: 518057 t (86-755) 26012053 f (86-755) 26710594 sgs.china@sgs.com

2 Test Summary

Item	Standard	Method	Result
Generic requirements	EN 301 549 V4.1.1c (2025-04) - V.0.0.13 Clause 5 Generic requirements	EN 301 549 V4.1.1c (2025-04) - V.0.0.13	Pass
Hardware	EN 301 549 V4.1.1c (2025-04) - V.0.0.13 Clause 8 Hardware		Pass
Web	EN 301 549 V4.1.1c (2025-04) - V.0.0.13 Clause 9 Web	EN 301 549 V4.1.1c (2025-04) - V.0.0.13 WCAG 2.2	Pass
Software	EN 301 549 V4.1.1c (2025-04) - V.0.0.13 Clause 11 Software		Pass

Remark:

1. The test content of EN 301 549 V4.1.1c can cover EN 301 549 V3.2.1. Therefore, only all the test cases of EN 301 549 V4.1.1c are listed here to simultaneously prove that the product complies with both the content of EN 301 549 V4.1.1c and EN 301 549 V3.2.1.
2. Web Content Accessibility Guidelines (WCAG): Web Content Accessibility Guidelines (WCAG) 2.1 covers a wide range of recommendations for making Web content more accessible. WCAG 2.2 extends Web Content Accessibility Guidelines 2.1 (WCAG2.1), which was published as a W3C Recommendation June 2018.



3 Contents

	Page
1 Cover Page	1
2 Test Summary.....	3
3 Contents	4
4 General Information.....	5
4.1 Details of E.U.T.....	5
4.2 Support Unit.....	6
4.3 Measurement Uncertainty	6
4.4 Test Location	7
4.5 Test Facility.....	7
4.6 Deviation from Standards.....	7
4.7 Abnormalities from Standard Conditions.....	7
5 Equipment List	8
6 Test Results.....	9
6.1 Generic Requirements	9
6.2 Hardware	12
6.3 Web	12
6.4 Software.....	13
7 Test Setup Photo.....	21
8 EUT Constructional Details (EUT Photos).....	22



4 General Information

4.1 Details of E.U.T.

Description	EUT situation
Firmware	1.0.97, 1.XXX.XXX When incorporating new version features, the value of x ranges from 0 to 999.Changes to x do not affect accessibility features. The manufacturer will release new version updates after-market launch to fix bugs or enhance functions. and all released versions do not alter accessibility features.
App Version (Android)	Xiaomi Home_V10.8.501.12799-64-DEV-Trial version, Xiaomi Home_V10.X.XX When incorporating new version features, the value of x ranges from 0 to 999.Changes to x do not affect accessibility features. The manufacturer will release new version updates after-market launch to fix bugs or enhance functions. and all released versions do not alter accessibility features
App Version (iOS)	Xiaomi Home_V10.8.100-build10.8.100.11995, Xiaomi Home_V10.X.XX When incorporating new version features, the value of x ranges from 0 to 999.Changes to x do not affect accessibility features. The manufacturer will release new version updates after-market launch to fix bugs or enhance functions. and all released versions do not alter accessibility features
Product is a fixed device	No
Product has Claiming visual distance	No
Product has screen reading function	No
Product has non-web software that supports screen reading function	No
The transaction process supports automatic detection of erroneous inputs	No
Product has RTT function	No
Electronic format product files are provided with the product	No
Product has two-way video communication function	No
Operational space/functional range for consumer	Support setting operations in both web interfaces and mobile applications.



SGS-CSTC Standards Technical Services Co., Ltd. Shenzhen Branch

SZEMC-TRF-01 Rev. A/1

Report No SZCR250600260601

Page: 6 of 25

Remark:

The information in this section is provided by the applicant or manufacturer, SGS is not liable to the accuracy, suitability, reliability or/and integrity of the information.

4.2 Support Unit

Equipment	Manufacturer	Model No.
iPhone 16 pro	Apple	MYLU3CH/A
Smartphone	Xiaomi	/
Keyboard	Lenovo	KB1021
Mouse	A4tech	WM-100 USE

4.3 Measurement Uncertainty

None.



SGS-CSTC Standards Technical Services Co., Ltd.
Shenzhen Branch Testing Center (CCTC) Laboratory

Unless otherwise agreed in writing, this document is issued by the Company subject to its General Conditions of Service printed overleaf, available on request or accessible at <https://www.sgs.com/en/Terms-and-Conditions>. Attention is drawn to the limitation of liability, indemnification and jurisdiction issues defined therein. Any holder of this document is advised that information contained hereon reflects the Company's findings at the time of its intervention only and within the limits of Client's instructions, if any. The Company's sole responsibility is to its Client and this document does not exonerate parties to a transaction from exercising all their rights and obligations under the transaction documents. This document cannot be reproduced except in full, without prior written approval of the Company. Any unauthorized alteration, forgery or falsification of the content or appearance of this document is unlawful and offenders may be prosecuted to the fullest extent of the law. Unless otherwise stated the results shown in this test report refer only to the sample(s) tested and such sample(s) are retained for 30 days only.

Attention: To check the authenticity of testing /inspection report & certificate, please contact us at telephone: (86-755) 8307 1443, or email: CN.Doccheck@sgs.com

No.1 Workshop, M-10, Middle Section, Science & Technology Park, Nanshan District, Shenzhen, Guangdong, China 518057 t (86-755) 26012053 f (86-755) 26710594 www.sgs.com.cn
中国·广东·深圳市南山区科技园中区M-10栋1号厂房 邮编: 518057 t (86-755) 26012053 f (86-755) 26710594 sgs.china@sgs.com

4.4 Test Location

All tests were performed at:

SGS-CSTC Standards Technical Services Co., Ltd., Shenzhen Branch

No. 1 Workshop, M-10, Middle Section, Science & Technology Park, Nanshan District, Shenzhen, Guangdong, China. 518057.

Tel: +86 755 2601 2053 Fax: +86 755 2671 0594

No tests were sub-contracted.

4.5 Test Facility

The test facility is recognized, certified, or accredited by the following organizations:

• A2LA (Certificate No. 3816.01)

SGS-CSTC Standards Technical Services Co., Ltd., Shenzhen EMC Laboratory is accredited by the American Association for Laboratory Accreditation(A2LA). Certificate No. 3816.01.

• VCCI (Member No. 1937)

The 3m Fully-anechoic chamber for above 1GHz, 10m Semi-anechoic chamber for below 1GHz, Shielded Room for Mains Port Conducted Interference Measurement and Telecommunication Port Conducted Interference Measurement of SGS-CSTC Standards Technical Services Co., Ltd. Shenzhen EMC laboratory have been registered in accordance with the Regulations for Voluntary Control Measures with Registration No.: G-20026, R-14188, C-12383 and T-11153 respectively.

• FCC –Designation Number: CN1336

SGS-CSTC Standards Technical Services Co., Ltd., Shenzhen EMC Laboratory has been recognized as an accredited testing laboratory.

Designation Number: CN1336. Test Firm Registration Number: 787754.

• Innovation, Science and Economic Development Canada

SGS-CSTC Standards Technical Services Co., Ltd., Shenzhen EMC Laboratory has been recognized by ISED as an accredited testing laboratory.

CAB identifier: CN0006.

IC#: 4620C.

4.6 Deviation from Standards

None.

4.7 Abnormalities from Standard Conditions

None.



5 Equipment List

None.



6 Test Results

6.1 Generic Requirements

Applies to EN 301 549 Criteria			
Test Item		Procedure	Result
Clause 5.1 Closed functionality			
5.1.2 General	5.1.2.2 Assistive technology	1. Determine the functionality of the ICT that is closed. 2. Check that the tests C.5.1.3 to C.5.1.6 can be carried out without the attachment or installation of any assistive technology except personal headsets or inductive loops.	Not applicable
5.1.3 Non-visual access	5.1.3.1 Audio output of visual information	1. Determine the functionality of the ICT that is closed. 2. Check that they are all operable using audio output access.	Not applicable
	5.1.3.2 Auditory output delivery including speech	1. Check that the auditory output is delivered by a mechanism included in or provided with the ICT. 2. Check that the auditory output is delivered by a personal headset that can be connected through a 3,5 mm audio jack without requiring the use of vision.	Not applicable
	5.1.3.4 Speech output user control	1. Check that the speech output is capable of being interrupted when requested by the user. 2. Check that the speech output is capable of being repeated when requested by the user.	Not applicable
	5.1.3.5 Speech output automatic interruption	1. Determine the closed functions of the ICT. 2. Check that the speech output for each single function is interrupted on a user action. 3. Check that the speech output for each single function is interrupted when new speech output begins.	Not applicable
	5.1.3.6 Speech output for non-text content	1. Check that speech output is provided as an alternative for non-text content. 2. Check that the non-text content is not pure decoration. 3. Check that the non-text content is not used only for visual formatting. 4. Check that the speech output follows the guidance for "text alternative" described in WCAG 2.2 Success Criterion 1.1.1.	Not applicable
	5.1.3.7 Speech output for video information	1. Check that the speech output presents equivalent information for the pre-recorded video content.	Not applicable



Unless otherwise agreed in writing, this document is issued by the Company subject to its General Conditions of Service printed overleaf, available on request or accessible at <https://www.sgs.com/en/Terms-and-Conditions>. Attention is drawn to the limitation of liability, indemnification and jurisdiction issues defined therein. Any holder of this document is advised that information contained hereon reflects the Company's findings at the time of its intervention only and within the limits of Client's instructions, if any. The Company's sole responsibility is to its Client and this document does not exonerate parties to a transaction from exercising all their rights and obligations under the transaction documents. This document cannot be reproduced except in full, without prior written approval of the Company. Any unauthorized alteration, forgery or falsification of the content or appearance of this document is unlawful and offenders may be prosecuted to the fullest extent of the law. Unless otherwise stated the results shown in this test report refer only to the sample(s) tested and such sample(s) are retained for 30 days only.

Attention: To check the authenticity of testing /inspection report & certificate, please contact us at telephone: (86-755) 8307 1443, or email: CN.Doccheck@sgs.com

SGS-CSTC Standards Technical Services Co., Ltd.
Shenzhen Branch Testing & Calibration Laboratory

No.1 Workshop, M-10, Middle Section, Science & Technology Park, Nanshan District, Shenzhen, Guangdong, China 518057 t (86-755) 26012053 f (86-755) 26710594 www.sgs.com.cn
中国·广东·深圳市南山区科技园中区M-10栋1号厂房 邮编: 518057 t (86-755) 26012053 f (86-755) 26710594 sgs.china@sgs.com

SGS-CSTC Standards Technical Services Co., Ltd. Shenzhen Branch

SZEMC-TRF-01 Rev. A/1

Report No SZCR250600260601

Page: 10 of 25

	5.1.3.8 Masked entry	1. Check that the auditory output is not a spoken version of the characters entered. 2. Check that the auditory output is known to be delivered only to a mechanism for private listening.	Not applicable
	5.1.3.9 Private access to personal data	1. Check that the auditory output is only delivered through a mechanism for private listening. 2. Check that the mechanism for private listening can be connected without requiring the use of vision. 3. Check that the auditory output is delivered through all user-selectable mechanisms.	Not applicable
	5.1.3.10 Non-interfering audio output	1. Check that the interfering audible output lasts no longer than three seconds.	Not applicable
	5.1.3.11 Private listening volume	1. Check that there is at least one non-visual mode of operation for controlling the volume.	Not applicable
	5.1.3.12 Speaker volume	1. Check that a non-visual incremental volume control is provided. 2. Check that output amplification up to a level of at least 65 dBA (-29 dBPaA) is available.	Not applicable
	5.1.3.13 Volume reset	1. Check that a function is provided to automatically reset the volume to be at a level of 65 dBA or less after every use.	Not applicable
	5.1.3.14 Spoken languages	1. Check that the speech output is in the same human language of the displayed content provided.	Not applicable
	5.1.3.15 Non-visual error identification	1. Check that speech output identifies the item that is in error. 2. Check that the speech output describes the item that is in error.	Not applicable
	5.1.3.16 Receipts, tickets and transactional outputs	1. Check that speech output is provided which includes all information necessary to complete or verify the transaction.	Not applicable
5.1.4 Functionality closed to text enlargement		1. Measure the height of a capital letter H. 2. Check that it subtends an angle of at least 0,7 degrees at the specified viewing distance.	Not applicable
5.1.5 Visual output for auditory information		1. Check that the visual information is equivalent to the pre-recorded auditory output.	Not applicable
5.1.6 Operation without keyboard interface	5.1.6.1 Closed functionality	1. Check that all functionality is operable without vision.	Not applicable
	5.1.6.2 Input focus	1. Check that it is possible to move the input focus away from that element using the same mechanism.	Not applicable
5.1.7 Access without speech		1. Check that the closed functions can be enabled by an alternative input mechanism that does not require speech.	Not applicable



Unless otherwise agreed in writing, this document is issued by the Company subject to its General Conditions of Service printed overleaf, available on request or accessible at <https://www.sgs.com/en/Terms-and-Conditions>. Attention is drawn to the limitation of liability, indemnification and jurisdiction issues defined therein. Any holder of this document is advised that information contained hereon reflects the Company's findings at the time of its intervention only and within the limits of Client's instructions, if any. The Company's sole responsibility is to its Client and this document does not exonerate parties to a transaction from exercising all their rights and obligations under the transaction documents. This document cannot be reproduced except in full, without prior written approval of the Company. Any unauthorized alteration, forgery or falsification of the content or appearance of this document is unlawful and offenders may be prosecuted to the fullest extent of the law. Unless otherwise stated the results shown in this test report refer only to the sample(s) tested and such sample(s) are retained for 30 days only.

Attention: To check the authenticity of testing / inspection report & certificate, please contact us at telephone: (86-755) 8307 1443, or email: CN.Doccheck@sgs.com

SGS-CSTC Standards Technical Services Co., Ltd.
Shenzhen Branch (Testing & Inspection Laboratory)

No.1 Workshop, M-10, Middle Section, Science & Technology Park, Nanshan District, Shenzhen, Guangdong, China 518057 t (86-755) 26012053 f (86-755) 26710594 www.sgs.com.cn
中国·广东·深圳市南山区科技园中区M-10栋1号厂房 邮编: 518057 t (86-755) 26012053 f (86-755) 26710594 sgs.china@sgs.com

SGS-CSTC Standards Technical Services Co., Ltd. Shenzhen Branch

SZEMC-TRF-01 Rev. A/1

Report No SZCR250600260601

Page: 11 of 25

5.1.8 Identify input purpose (closed functionality)		1.For each input field that collects information about a user check that it serves a purpose identified in the Input Purposes for User Interface Components section of WCAG 2.2. 2. Check that there is auditory output that conforms to clause 5.1.3.2. 3. Check that the auditory output describes the input purpose.	Not applicable
Clause 5.2 Activation of accessibility features			
5.2 Activation of accessibility features		1. Check that it is possible to activate those accessibility features without relying on a method that does not support that need.	Not applicable
Clause 5.3 Biometrics			
5.3 Biometrics	Testing 1	1.Check that another means can be used for user identification.	Not applicable
	Testing 2	1. Check that more than one means can be used for control of ICT.	Not applicable
Clause 5.4 Preservation of accessibility information during conversion			
5.4 Preservation of accessibility information during conversion		1. Check that the non-proprietary information provided for accessibility is preserved when the ICT converts information or communication.	Not applicable
Clause 5.5 Control using tactilely discernible operable parts			
5.5 Control using tactilely discernible operable parts		1. Check that there is a mode of operation that allows all the functionality of the ICT that requires manual operation and control to be controlled without requiring vision using only tactilely discernible operable parts.	Pass
Clause 5.6 Locking or toggle controls			
5.6.1 Tactile or auditory status		1. Check that there is at least one mode of operation where the status of all locking or toggle controls can be determined through touch without operating the control. 2. Check that there is at least one mode of operation where the status of all locking or toggle controls can be determined through sound without operating the control.	Pass
5.6.2 Visual status		1. Check that there is at least one mode of operation where the status of all locking or toggle controls can be visually determined when the control is presented.	Pass



SGS-CSTC Standards Technical Services Co., Ltd.
Shenzhen Branch Inspection & Testing Laboratory

Unless otherwise agreed in writing, this document is issued by the Company subject to its General Conditions of Service printed overleaf, available on request or accessible at <https://www.sgs.com/en/Terms-and-Conditions>. Attention is drawn to the limitation of liability, indemnification and jurisdiction issues defined therein. Any holder of this document is advised that information contained hereon reflects the Company's findings at the time of its intervention only and within the limits of Client's instructions, if any. The Company's sole responsibility is to its Client and this document does not exonerate parties to a transaction from exercising all their rights and obligations under the transaction documents. This document cannot be reproduced except in full, without prior written approval of the Company. Any unauthorized alteration, forgery or falsification of the content or appearance of this document is unlawful and offenders may be prosecuted to the fullest extent of the law. Unless otherwise stated the results shown in this test report refer only to the sample(s) tested and such sample(s) are retained for 30 days only.

Attention: To check the authenticity of testing / inspection report & certificate, please contact us at telephone: (86-755) 8307 1443, or email: CN.Doccheck@sgs.com

No.1 Workshop, M-10, Middle Section, Science & Technology Park, Nanshan District, Shenzhen, Guangdong, China 518057 t (86-755) 26012053 f (86-755) 26710594 www.sgs.com.cn
中国·广东·深圳市南山区科技园中区M-10栋1号厂房 邮编: 518057 t (86-755) 26012053 f (86-755) 26710594 sgs.china@sgs.com

SGS-CSTC Standards Technical Services Co., Ltd. Shenzhen Branch

SZEMC-TRF-01 Rev. A/1

Report No SZCR250600260601

Page: 12 of 25

6.2 Hardware

Applies to EN 301 549 Criteria			
Test Item		Procedure	Result
Clause 8.1 General			
8.1.2 Standard connections		1. Check that one type of connection conforms to an industry standard non-proprietary format. 2. Check that one type of connection conforms to an industry standard non-proprietary format through the use of commercially available adapters.	Pass
8.1.3 Colour		1. Check that an alternative form of visual coding is provided.	Pass
Clause 8.4 Operable parts			
8.4.1 Numeric keys		1. Check that the number five key is tactilely distinct from the other keys of the keypad.	Not applicable
8.4.2 Operation of operable parts	8.4.2.2 Force of operation of operable parts	1. Check that an accessible alternative means of operation is provided that requires a force less than or equal to 22,2 N.	Not applicable
Note: The "Pass" results marked in this Clause are only applicable to the testing of the that are related to the corresponding regulations.			

6.3 Web

Applies to EN 301 549 Criteria			
Test Item		Procedure	Result
Clause 9.1 Perceivable			
9.1.4 Distinguishable	9.1.4.1 Use of colour	1. Check that the web page does not fail WCAG 2.2 Success Criterion 1.4.1 Use of Colour according to WCAG Conformance Requirements stated in clause 9.6	Pass
	9.1.4.3 Contrast (minimum)	1. Check that the web page does not fail WCAG 2.2 Success Criterion 1.4.3 Contrast (Minimum) according to WCAG Conformance Requirements stated in clause 9.6	Pass
	9.1.4.4 Resize text	1. Check that the web page does not fail WCAG 2.2 Success Criterion 1.4.4 Resize text according to WCAG Conformance Requirements stated in clause 9.6	Pass
	9.1.4.5 Images of text	1. Check that the web page does not fail WCAG 2.2 Success Criterion 1.4.5 Images of Text according to WCAG Conformance Requirements stated in clause 9.6	Pass
	9.1.4.10 Reflow	1. Check that the web page does not fail WCAG 2.2 Success Criterion 1.4.10 Reflow according to WCAG Conformance Requirements stated in clause 9.6	Pass
	9.1.4.11 Non-text contrast	1. Check that the web page does not fail WCAG 2.2 Success Criterion 1.4.11 Non-text Contrast	Pass



Unless otherwise agreed in writing, this document is issued by the Company subject to its General Conditions of Service printed overleaf, available on request or accessible at <https://www.sgs.com/en/Terms-and-Conditions>. Attention is drawn to the limitation of liability, indemnification and jurisdiction issues defined therein. Any holder of this document is advised that information contained hereon reflects the Company's findings at the time of its intervention only and within the limits of Client's instructions, if any. The Company's sole responsibility is to its Client and this document does not exonerate parties to a transaction from exercising all their rights and obligations under the transaction documents. This document cannot be reproduced except in full, without prior written approval of the Company. Any unauthorized alteration, forgery or falsification of the content or appearance of this document is unlawful and offenders may be prosecuted to the fullest extent of the law. Unless otherwise stated the results shown in this test report refer only to the sample(s) tested and such sample(s) are retained for 30 days only.

Attention: To check the authenticity of testing /inspection report & certificate, please contact us at telephone: (86-755) 8307 1443, or email: CN.Doccheck@sgs.com

SGS-CSTC Standards Technical Services Co., Ltd.
Shenzhen Branch Inspection & Testing Laboratory

No.1 Workshop, M-10, Middle Section, Science & Technology Park, Nanshan District, Shenzhen, Guangdong, China 518057 t (86-755) 26012053 f (86-755) 26710594 www.sgs.com.cn
中国·广东·深圳市南山区科技园中区M-10栋1号厂房 邮编: 518057 t (86-755) 26012053 f (86-755) 26710594 sgs.china@sgs.com

SGS-CSTC Standards Technical Services Co., Ltd. Shenzhen Branch

SZEMC-TRF-01 Rev. A/1

Report No SZCR250600260601

Page: 13 of 25

		according to WCAG Conformance Requirements stated in clause 9.6	
	9.1.4.12 Text spacing	1. Check that the web page does not fail WCAG 2.2 Success Criterion 1.4.12 Text spacing according to WCAG Conformance Requirements stated in clause 9.6	Not applicable
	9.1.4.13 Content on hover or focus	1. Check that the web page does not fail WCAG 2.2 Success Criterion 1.4.13 Content on Hover or Focus according to WCAG Conformance Requirements stated in clause 9.6	Not applicable
Clause 9.2 Operable			
9.2.2 Enough time	9.2.2.1 Timing adjustable	1. Check that the web page does not fail WCAG 2.2 Success Criterion 2.2.1 Timing Adjustable according to WCAG Conformance Requirements stated in clause 9.6	Not applicable
	9.2.2.2 Pause, stop, hide	1. Check that the web page does not fail WCAG 2.2 Success Criterion 2.2.2 Pause, Stop, Hide according to WCAG Conformance Requirements stated in clause 9.6	Not applicable
9.2.3 Seizures and physical reactions	9.2.3.1 Three flashes or below threshold	1. Check that the web page does not fail WCAG 2.2 Success Criterion 2.3.1 Three Flashes or Below Threshold according to WCAG Conformance Requirements stated in clause 9.6	Pass

6.4 Software

Applies to EN 301 549 Criteria			
Test Item		Procedure	Result
Clause 11.1 Perceivable			
11.1.1 Text alternatives	11.1.1.1 Non-text content	1. Check that the functionality that is not closed does not fail WCAG 2.2 Success Criterion 1.1.1 Non-text Content.	Pass*
11.1.2 Time-based media	11.1.2.1 Audio-only and video-only (pre-recorded)	1. Check that functionality that is not closed does not fail WCAG 2.2 Success Criterion 1.2.1 Audio-only and Video-only (Prerecorded).	Not applicable
	11.1.2.2 Captions (pre-recorded)	1. Check that the software does not fail WCAG 2.2 Success Criterion 1.2.2 Captions (Prerecorded).	Not applicable
	11.1.2.3 Audio description or media alternative (pre-recorded)	1. Check that functionality that is not closed does not fail WCAG 2.2 Success Criterion 1.2.3 Audio Description or Media Alternative (Prerecorded).	Not applicable
	11.1.2.4 Captions (live)	1. Check that the software does not fail WCAG 2.2 Success Criterion 1.2.4 Captions (Live).	Not applicable
	11.1.2.5 Audio description (pre-recorded)	1. Check that the software does not fail WCAG 2.2 Success Criterion 1.2.5 Audio Description (Prerecorded).	Not applicable
11.1.3 Adaptable	11.1.3.1 Info and relationships	1. Check that the functionality that is not closed does not fail WCAG 2.2 Success Criterion 1.3.1	Pass*



Unless otherwise agreed in writing, this document is issued by the Company subject to its General Conditions of Service printed overleaf, available on request or accessible at <https://www.sgs.com/en/Terms-and-Conditions>. Attention is drawn to the limitation of liability, indemnification and jurisdiction issues defined therein. Any holder of this document is advised that information contained hereon reflects the Company's findings at the time of its intervention only and within the limits of Client's instructions, if any. The Company's sole responsibility is to its Client and this document does not exonerate parties to a transaction from exercising all their rights and obligations under the transaction documents. This document cannot be reproduced except in full, without prior written approval of the Company. Any unauthorized alteration, forgery or falsification of the content or appearance of this document is unlawful and offenders may be prosecuted to the fullest extent of the law. Unless otherwise stated the results shown in this test report refer only to the sample(s) tested and such sample(s) are retained for 30 days only.

Attention: To check the authenticity of testing / inspection report & certificate, please contact us at telephone: (86-755) 8307 1443, or email: CN.Doccheck@sgs.com

SGS-CSTC Standards Technical Services Co., Ltd.
Shenzhen Branch Inspection & Testing Laboratory

No.1 Workshop, M-10, Middle Section, Science & Technology Park, Nanshan District, Shenzhen, Guangdong, China 518057 t (86-755) 26012053 f (86-755) 26710594 www.sgs.com.cn
中国·广东·深圳市南山区科技园中区M-10栋1号厂房 邮编: 518057 t (86-755) 26012053 f (86-755) 26710594 sgs.china@sgs.com

SGS-CSTC Standards Technical Services Co., Ltd. Shenzhen Branch

SZEMC-TRF-01 Rev. A/1

Report No SZCR250600260601

Page: 14 of 25

Applies to EN 301 549 Criteria			
Test Item		Procedure	Result
		Info and Relationships.	
	11.1.3.2 Meaningful sequence	1. Check that functionality that is not closed does not fail WCAG 2.2 Success Criterion 1.3.2 Meaningful Sequence.	Pass
	11.1.3.3 Sensory characteristics	1. Check that the software does not fail WCAG 2.2 Success Criterion 1.3.3 Sensory Characteristics.	Pass
	11.1.3.4 Orientation	1. Check that the software does not fail WCAG 2.2 Success Criterion 1.3.4 Orientation.	Not applicable ¹⁾
	11.1.3.5 Identify input purpose	1. Check that the functionality that is not closed does not fail WCAG 2.2 Success Criterion 1.3.5 Identify Input Purpose.	Not applicable
11.1.4 Distinguishable	11.1.4.1 Use of colour	1. Check that the software does not fail WCAG 2.2 Success Criterion 1.4.1 Use of Colour.	Pass
	11.1.4.2 Audio control	1. Check that the software does not fail WCAG 2.2 Success Criterion 1.4.2 Audio control.	Not applicable
	11.1.4.3 Contrast (minimum)	1. Check that the software does not fail WCAG 2.2 Success Criterion 1.4.3 Contrast (Minimum).	Pass*
	11.1.4.4 Resize text	1. Check that the software does not fail WCAG 2.2 Success Criterion 1.4.4 Resize text.	Pass*
	11.1.4.5 Images of text	1. Check that the functionality that is not closed does not fail WCAG 2.2 Success Criterion 1.4.5 Images of Text.	Pass
	11.1.4.10 Reflow	1. Check that the software does not fail WCAG 2.2 Success Criterion 1.4.10 Reflow.	Not applicable
	11.1.4.11 Non-text contrast	1. Check that the software does not fail the Success Criterion WCAG 2.2 Success Criterion 1.4.11 Non-text Contrast.	Pass*
	11.1.4.12 Text spacing	1. Check that the software does not fail the Success Criterion WCAG 2.2 Success Criterion 1.4.12 Text spacing.	Not applicable
	11.1.4.13 Content on hover or focus	1. Check that the software does not fail WCAG 2.2 Success Criterion 1.4.13 Content on hover or focus.	Not applicable
Clause 11.2 Operable			
11.2.1 Keyboard accessible	11.2.1.1 Keyboard	1. Check that the software does not fail WCAG 2.2 Success Criterion 2.1.1 Keyboard.	Pass
	11.2.1.2 No keyboard trap	1. Check that the software does not fail WCAG 2.2 Success Criterion 2.1.2 No Keyboard trap.	Pass
	11.2.1.4 Character key shortcuts	1. Check that the software does not fail WCAG 2.2 Success Criterion 2.1.4 Character Key Shortcuts.	Not applicable
11.2.2 Enough time	11.2.2.1 Timing adjustable	1. Check that the software does not fail WCAG 2.2 Success Criterion 2.2.1 Timing adjustable.	Pass
	11.2.2.2 Pause, stop,	1. Check that the software does not fail WCAG 2.2 Success Criterion 2.2.2 Pause, stop, hide.	Not



Unless otherwise agreed in writing, this document is issued by the Company subject to its General Conditions of Service printed overleaf, available on request or accessible at <https://www.sgs.com/en/Terms-and-Conditions>. Attention is drawn to the limitation of liability, indemnification and jurisdiction issues defined therein. Any holder of this document is advised that information contained herein reflects the Company's findings at the time of its intervention only and within the limits of Client's instructions, if any. The Company's sole responsibility is to its Client and this document does not exonerate parties to a transaction from exercising all their rights and obligations under the transaction documents. This document cannot be reproduced except in full, without prior written approval of the Company. Any unauthorized alteration, forgery or falsification of the content or appearance of this document is unlawful and offenders may be prosecuted to the fullest extent of the law. Unless otherwise stated the results shown in this test report refer only to the sample(s) tested and such sample(s) are retained for 30 days only.

Attention: To check the authenticity of testing / inspection report & certificate, please contact us at telephone: (86-755) 8307 1443, or email: CN.Doccheck@sgs.com

SGS-CSTC Standards Technical Services Co., Ltd.
Shenzhen Branch Inspection & Testing Services Laboratory.

No.1 Workshop, M-10, Middle Section, Science & Technology Park, Nanshan District, Shenzhen, Guangdong, China 518057 t (86-755) 26012053 f (86-755) 26710594 www.sgsgroup.com.cn
中国·广东·深圳市南山区科技园中区M-10栋1号厂房 邮编: 518057 t (86-755) 26012053 f (86-755) 26710594 sgs.china@sgs.com

SGS-CSTC Standards Technical Services Co., Ltd. Shenzhen Branch

SZEMC-TRF-01 Rev. A/1

Report No SZCR250600260601

Page: 15 of 25

Applies to EN 301 549 Criteria			
Test Item		Procedure	Result
	hide		applicable
11.2.3 Seizures and physical reactions	11.2.3.1 Three flashes or below threshold	1. Check that the software does not fail WCAG 2.2 Success Criterion 2.3.1 Three flashes or below.	Pass
11.2.4 Navigable	11.2.4.3 Focus order	1. Check that the software does not fail WCAG 2.2 Success Criterion 2.4.3 Focus order.	Pass
	11.2.4.4 Link purpose (in context)	1. Check that the software does not fail WCAG 2.2 Success Criterion 2.4.4 Link Purpose (In Context).	Pass
	11.2.4.6 Headings and labels	1. Check that the software does not fail WCAG 2.2 Success Criterion 2.4.6 Headings and Labels.	Pass*
	11.2.4.7 Focus visible	1. Check that the software does not fail WCAG 2.2 Success Criterion 2.4.7 Focus Visible.	Pass
	11.2.4.11 Focus not obscured (minimum)	1. Check that the software does not fail WCAG 2.2 Success Criterion 2.4.11 Focus not obscured (minimum).	Pass
11.2.5 Input modalities	11.2.5.1 Pointer gestures	1. Check that the software does not fail WCAG 2.2 Success Criterion 2.5.1 Pointer gestures.	Not applicable
	11.2.5.2 Pointer cancellation	1. Check that the software does not fail WCAG 2.2 Success Criterion 2.5.2 Pointer cancellation.	Pass
	11.2.5.3 Label in name	1. Check that the software does not fail WCAG 2.2 Success Criterion 2.5.3 Label in Name.	Pass
	11.2.5.4 Motion actuation	1. Check that the software does not fail WCAG 2.2 Success Criterion 2.5.4 Motion Actuation.	Not applicable
	11.2.5.7 Dragging movements	1. Check that the software does not fail WCAG 2.2 Success Criterion 2.5.7 Dragging movements.	Not applicable
	11.2.5.8 Target size (minimum)	1. Check that the software does not fail WCAG 2.2 Success Criterion 2.5.8 Target size (minimum).	Pass
Clause 11.3 Understandable			
11.3.1 Readable	11.3.1.1 Language of software	1. Check that the software does not fail WCAG 2.2 Success Criterion 3.1.1 Language of software.	Pass
11.3.2 Predictable	11.3.2.1 On focus	1. Check that the software does not fail WCAG 2.2 Success Criterion 3.2.1 On Focus.	Pass
	11.3.2.2 On input	1. Check that the software does not fail WCAG 2.2 Success Criterion 3.2.2 On Input.	Pass
	11.3.2.4 Consistent identification	1. Check that components that have the same functionality within the non-web software are identified consistently. 2. Where inconsistent identification of components is detected, check that this is because the inconsistency is essential to the function of the software.	Pass
11.3.3 Input assistance	11.3.3.1 Error identification	1. Check that the software does not fail WCAG 2.2 Success Criterion 3.3.1 Error Identification.	Pass
	11.3.3.2 Labels or	1. Check that the software does not fail WCAG	Pass



Unless otherwise agreed in writing, this document is issued by the Company subject to its General Conditions of Service printed overleaf, available on request or accessible at <https://www.sgs.com/en/Terms-and-Conditions>. Attention is drawn to the limitation of liability, indemnification and jurisdiction issues defined therein. Any holder of this document is advised that information contained hereon reflects the Company's findings at the time of its intervention only and within the limits of Client's instructions, if any. The Company's sole responsibility is to its Client and this document does not exonerate parties to a transaction from exercising all their rights and obligations under the transaction documents. This document cannot be reproduced except in full, without prior written approval of the Company. Any unauthorized alteration, forgery or falsification of the content or appearance of this document is unlawful and offenders may be prosecuted to the fullest extent of the law. Unless otherwise stated the results shown in this test report refer only to the sample(s) tested and such sample(s) are retained for 30 days only.

Attention: To check the authenticity of testing /inspection report & certificate, please contact us at telephone: (86-755) 8307 1443, or email: CN.Doccheck@sgs.com

SGS-CSTC Standards Technical Services Co., Ltd.
Shenzhen Branch Inspection & Testing Laboratory

No.1 Workshop, M-10, Middle Section, Science & Technology Park, Nanshan District, Shenzhen, Guangdong, China 518057 t (86-755) 26012053 f (86-755) 26710594 www.sgsgroup.com.cn
中国·广东·深圳市南山区科技园中区M-10栋1号厂房 邮编: 518057 t (86-755) 26012053 f (86-755) 26710594 sgs.china@sgs.com

SGS-CSTC Standards Technical Services Co., Ltd. Shenzhen Branch

SZEMC-TRF-01 Rev. A/1

Report No SZCR250600260601

Page: 16 of 25

Applies to EN 301 549 Criteria			
Test Item		Procedure	Result
	instructions	2.2 Success Criterion 3.3.2 Labels or Instructions.	
	11.3.3.3 Error suggestion	1. Check that the software does not fail WCAG 2.2 Success Criterion 3.3.3 Error Suggestion.	Pass
	11.3.3.4 Error prevention (legal, financial, data)	1. Check that the software does not fail WCAG 2.2 Success Criterion 3.3.4 Error prevention (legal, financial, data).	Pass
	11.3.3.7 Redundant entry	1. Check that the software does not fail WCAG 2.2 Success Criterion 3.3.7 Redundant Entry.	Not applicable
	11.3.3.8 Accessible authentication (minimum)	1. Check that the software does not fail WCAG 2.2 Success Criterion 3.3.8 Accessible Authentication (Minimum).	Pass
Clause 11.4 Robust			
11.4.1 Compatible	11.4.1.2 Name, role, value	1. Check that the software does not fail WCAG 2.2 Success Criterion 4.1.2 Name, role, value.	Pass
	11.4.1.3 Status messages	1. Check that the software does not fail WCAG 2.2 Success Criterion 4.1.3 Status messages.	Pass
Clause 11.5 Interoperability with assistive technology			
11.5.1 Closed functionality		1. Check that the closed functionality conforms to clause 5.1.	Not applicable
11.5.2 Accessibility services	11.5.2.1 Platform interoperability with assistive technologies	1. Check that the platform provides a set of documented platform accessibility. 2. For each user interface concept corresponding to the clauses 11.5.2.5 to 11.5.2.17 supported within the platform software. 3. Check that the platform software documentation includes information about platform services that enable assistive technology to interoperate with software running on the platform.	Pass
	11.5.2.4 Assistive technology	1. Check that the assistive technology uses the documented platform accessibility services.	Pass
	11.5.2.5 Object information	Using an appropriate accessibility inspection tool for platforms: 1. Check that the user interface element's role is programmatically determinable. 2. Check that the user interface element's state(s) is programmatically determinable. 3. Check that the user interface element's boundary is programmatically. 4. Check that the user interface element's name is programmatically determinable. 5. Check that the user interface element's description is programmatically determinable.	Pass
	11.5.2.6 Row, column, and headers	Using an appropriate accessibility inspection tool for platforms: 1. Select a data table in which the tests are to be performed.	Pass



Unless otherwise agreed in writing, this document is issued by the Company subject to its General Conditions of Service printed overleaf, available on request or accessible at <https://www.sgs.com/en/Terms-and-Conditions>. Attention is drawn to the limitation of liability, indemnification and jurisdiction issues defined therein. Any holder of this document is advised that information contained hereon reflects the Company's findings at the time of its intervention only and within the limits of Client's instructions, if any. The Company's sole responsibility is to its Client and this document does not exonerate parties to a transaction from exercising all their rights and obligations under the transaction documents. This document cannot be reproduced except in full, without prior written approval of the Company. Any unauthorized alteration, forgery or falsification of the content or appearance of this document is unlawful and offenders may be prosecuted to the fullest extent of the law. Unless otherwise stated the results shown in this test report refer only to the sample(s) tested and such sample(s) are retained for 30 days only.

Attention: To check the authenticity of testing /inspection report & certificate, please contact us at telephone: (86-755) 8307 1443, or email: CN.Doccheck@sgs.com

SGS-CSTC Standards Technical Services Co., Ltd.
Shenzhen Branch Inspection & Testing Laboratory

No.1 Workshop, M-10, Middle Section, Science & Technology Park, Nanshan District, Shenzhen, Guangdong, China 518057 t (86-755) 26012053 f (86-755) 26710594 www.sgsgroup.com.cn
中国·广东·深圳市南山区科技园中区M-10栋1号厂房 邮编: 518057 t (86-755) 26012053 f (86-755) 26710594 sgs.china@sgs.com

SGS-CSTC Standards Technical Services Co., Ltd. Shenzhen Branch

SZEMC-TRF-01 Rev. A/1

Report No SZCR250600260601

Page: 17 of 25

Applies to EN 301 549 Criteria			
Test Item	Procedure	Result	
	2. Check that each cell's row is programmatically determinable by the tool. 3. Check that each cell's column is programmatically determinable by the tool. 4. Check that each cell's row header, if the row header exists, is programmatically determinable by the tool. 5. Check that each cell's column header, if the column header exists, is programmatically determinable by the tool.		
11.5.2.7 Values	Using an appropriate accessibility inspection tool for platforms: 1. Select a user interface element that can have a value. 2. Check that the current value is programmatically determinable by the tool. 3. If the user interface element conveys information about a range of values, check that the minimum value is programmatically determinable by the tool. 4. If the user interface element conveys information about a range of values, check that the maximum value is programmatically determinable by the tool.	Pass	
11.5.2.8 Label relationships	Using an appropriate accessibility inspection tool for platforms: 1. Obtain the information of each user interface element. 2. Check that the user interface element's information includes the relationship with the user interface element that is its label, if the current user interface element has a label, and that this relationship is programmatically determinable by the tool. 3. Check that the user interface element's information includes the relationship with the user interface element that it is labelling, if the current user interface element is a label, and that this relationship is programmatically determinable by the tool.	Pass	
11.5.2.9 Parent-child relationships	Using an appropriate accessibility inspection tool for platforms: 1. For user interface elements that have a parent, check that the user interface element's information includes the relationship with the user interface element that is its parent. 2. Check that the user interface elements that are parents of the user interface element selected in check 1, include the relationship with the user interface elements that are its children in their	Pass	



Unless otherwise agreed in writing, this document is issued by the Company subject to its General Conditions of Service printed overleaf, available on request or accessible at <https://www.sgs.com/en/Terms-and-Conditions>. Attention is drawn to the limitation of liability, indemnification and jurisdiction issues defined therein. Any holder of this document is advised that information contained hereon reflects the Company's findings at the time of its intervention only and within the limits of Client's instructions, if any. The Company's sole responsibility is to its Client and this document does not exonerate parties to a transaction from exercising all their rights and obligations under the transaction documents. This document cannot be reproduced except in full, without prior written approval of the Company. Any unauthorized alteration, forgery or falsification of the content or appearance of this document is unlawful and offenders may be prosecuted to the fullest extent of the law. Unless otherwise stated the results shown in this test report refer only to the sample(s) tested and such sample(s) are retained for 30 days only.

Attention: To check the authenticity of testing /inspection report & certificate, please contact us at telephone: (86-755) 8307 1443, or email: CN.Doccheck@sgs.com

SGS-CSTC Standards Technical Services Co., Ltd.
Shenzhen Branch Testing & Calibration Laboratory

No.1 Workshop, M-10, Middle Section, Science & Technology Park, Nanshan District, Shenzhen, Guangdong, China 518057 t (86-755) 26012053 f (86-755) 26710594 www.sgsgroup.com.cn
中国·广东·深圳市南山区科技园中区M-10栋1号厂房 邮编: 518057 t (86-755) 26012053 f (86-755) 26710594 sgs.china@sgs.com

SGS-CSTC Standards Technical Services Co., Ltd. Shenzhen Branch

SZEMC-TRF-01 Rev. A/1

Report No SZCR250600260601

Page: 18 of 25

Applies to EN 301 549 Criteria			
Test Item	Procedure	Result	
	information, and that this relationship is programmatically determinable by the tool. 3. For user interface elements that are a parent of other user interface elements, check that the user interface element's information includes the relationship with the user interface elements that are its children, and that this relationship is programmatically determinable by the tool. 4. Check that the user interface elements that are a child of the user interface element selected in check 3, include the relationship with the user interface elements that are its parents in their information, and that this relationship is programmatically determinable by the tool.		
11.5.2.10 Text	Using an appropriate accessibility inspection tool for platforms: 1. For instances of text rendered to the screen, check that the text's information includes its text content, and that this information is programmatically determinable by the tool. 2. For instances of text rendered to the screen, check that the text's information includes its attributes, and that this information is programmatically determinable by the tool. 3. For instances of text rendered to the screen, check that the text's information includes its boundary, and that this information is programmatically determinable by the tool.	Pass	
11.5.2.11 List of available actions	Using an appropriate accessibility inspection tool for platforms: 1. For all user interface elements that have executable actions. 1.1 Check that the list of actions of the user interface element is programmatically determinable by the tool	Pass	
11.5.2.12 Execution of available actions	Using an appropriate accessibility inspection tool for platforms: 1. Check that the user interface element's information includes the list of actions that can be executed by assistive technologies according to 11.5.2.11. 2. Check that all the actions in the list can successfully be executed by the tool.	Pass	
11.5.2.13 Tracking of focus and selection attributes	Using an appropriate accessibility inspection tool for platforms: 1. Check that the user interface element's information includes mechanisms to track focus, text insertion point and selection attributes. 2. Check that this information is programmatically determinable by the tool.	Pass	



Unless otherwise agreed in writing, this document is issued by the Company subject to its General Conditions of Service printed overleaf, available on request or accessible at <https://www.sgs.com/en/Terms-and-Conditions>. Attention is drawn to the limitation of liability, indemnification and jurisdiction issues defined therein. Any holder of this document is advised that information contained hereon reflects the Company's findings at the time of its intervention only and within the limits of Client's instructions, if any. The Company's sole responsibility is to its Client and this document does not exonerate parties to a transaction from exercising all their rights and obligations under the transaction documents. This document cannot be reproduced except in full, without prior written approval of the Company. Any unauthorized alteration, forgery or falsification of the content or appearance of this document is unlawful and offenders may be prosecuted to the fullest extent of the law. Unless otherwise stated the results shown in this test report refer only to the sample(s) tested and such sample(s) are retained for 30 days only.

Attention: To check the authenticity of testing /inspection report & certificate, please contact us at telephone: (86-755) 8307 1443, or email: CN.Doccheck@sgs.com

SGS-CSTC Standards Technical Services Co., Ltd.
Shenzhen Branch Inspection & Testing Laboratory

No.1 Workshop, M-10, Middle Section, Science & Technology Park, Nanshan District, Shenzhen, Guangdong, China 518057 t (86-755) 26012053 f (86-755) 26710594 www.sgsgroup.com.cn
中国·广东·深圳市南山区科技园中区M-10栋1号厂房 邮编: 518057 t (86-755) 26012053 f (86-755) 26710594 sgs.china@sgs.com

SGS-CSTC Standards Technical Services Co., Ltd. Shenzhen Branch

SZEMC-TRF-01 Rev. A/1

Report No SZCR250600260601

Page: 19 of 25

Applies to EN 301 549 Criteria			
Test Item	Procedure	Result	
	3. Activate those tracking mechanisms using the tool. 4. As a user, use the text editing functionality in the evaluated software product. 5. Check that the tracking of focus, text insertion point and selection attributes work.		
11.5.2.14 Modification of focus and selection attributes	Using an appropriate accessibility inspection tool for platforms: 1. For user interface elements that can receive focus and where the focus can be modified by a user without the use of assistive technology, check that the focus can be programmatically modified by the tool. 2. For user interface elements that enable text editing by a user without the use of assistive technology, check that the position of the text insertion point can be programmatically modified by the tool. 3. For user interface elements that enable text editing, check that the selection attributes can be programmatically modified by the tool where they can be modified by user without the use of assistive technology.	Pass	
11.5.2.15 Change notification	Using an appropriate accessibility inspection tool for platforms: 1. Activate notifications of changes in the user interface elements. 2. Check that notifications about changes in object information (role, state, boundary, name and description) are sent to the tool, if this information changes in the software user interface. 3. Check that notifications about changes in row, column and headers of data tables are sent to the tool, if this information changes in the software. 4. Check that notifications about changes in values (current value, minimum value and maximum value) are sent to the tool, if this information changes in the software. 5. Check that notifications about changes in label relationships are sent to the tool, if this information changes in the software. 6. Check that notifications about changes in parent-child relationships are sent to the tool, if this information changes in the software. 7. Check notifications about changes in text (text contents, text attributes and the boundary of text rendered to the screen) are sent to the tool, if this information changes in the software. 8. Check that notifications about changes in the	Pass	



Unless otherwise agreed in writing, this document is issued by the Company subject to its General Conditions of Service printed overleaf, available on request or accessible at <https://www.sgs.com/en/Terms-and-Conditions>. Attention is drawn to the limitation of liability, indemnification and jurisdiction issues defined therein. Any holder of this document is advised that information contained hereon reflects the Company's findings at the time of its intervention only and within the limits of Client's instructions, if any. The Company's sole responsibility is to its Client and this document does not exonerate parties to a transaction from exercising all their rights and obligations under the transaction documents. This document cannot be reproduced except in full, without prior written approval of the Company. Any unauthorized alteration, forgery or falsification of the content or appearance of this document is unlawful and offenders may be prosecuted to the fullest extent of the law. Unless otherwise stated the results shown in this test report refer only to the sample(s) tested and such sample(s) are retained for 30 days only.

Attention: To check the authenticity of testing / inspection report & certificate, please contact us at telephone: (86-755) 8307 1443, or email: CN.Doccheck@sgs.com

SGS-CSTC Standards Technical Services Co., Ltd.
Shenzhen Branch (Testing & Inspection Laboratory)

No.1 Workshop, M-10, Middle Section, Science & Technology Park, Nanshan District, Shenzhen, Guangdong, China 518057 t (86-755) 26012053 f (86-755) 26710594 www.sgs.com.cn
中国·广东·深圳市南山区科技园中区M-10栋1号厂房 邮编: 518057 t (86-755) 26012053 f (86-755) 26710594 sgs.china@sgs.com

SGS-CSTC Standards Technical Services Co., Ltd. Shenzhen Branch

SZEMC-TRF-01 Rev. A/1

Report No SZCR250600260601

Page: 20 of 25

Applies to EN 301 549 Criteria			
Test Item		Procedure	Result
		list of available actions are sent to the tool, if this information changes in the software. 9. Check that notifications about changes in focus, text insertion point and selection attributes are sent to the tool, if this information changes in the software.	
	11.5.2.16 Modifications of states and properties	Using an appropriate accessibility inspection tool for platforms: 1. Check that the state of user interface elements, whose state can be modified by a user without the use of assistive technology, can be programmatically modified using the tool. 2. Check the properties of user interface elements, whose properties can be modified by a user without the use of assistive technologies, can be programmatically modified using the tool.	Pass
	11.5.2.17 Modifications of values and text	Using an appropriate accessibility inspection tool for platforms: 1. Check that the values of user interface elements, whose values can be modified by a user without the use of assistive technology, can be modified by the tool using the input methods of the platform. 2. Check that the text of user interface elements, whose text can be modified by a user without the use of assistive technology, can be modified by the tool using the input methods of the platform.	Pass
Clause 11.6 Documented accessibility usage			
11.6.1 User control of accessibility features		1. Check that sufficient modes of operation exists where user control over platform features, that are defined in the platform documentation as accessibility features intended for users, is possible.	Pass
11.6.2 No disruption of accessibility features		1. Check if software that provides a user interface disrupts normal operation of platform accessibility features. 2. Check if the disruption was specifically requested or confirmed by the user.	Pass
Clause 11.7 User Preferences			
11.7 User preferences		1. Check that the software provides a mode of operation that follows the platform settings.	Pass
¹⁾ : According to the technical documentation, the app may not rotate to all orientations, as a specific display orientation is essential. *: Only tested the essential functional interfaces required for product configuration.			
Note: The "Pass" results marked in this Clause are only applicable to the testing of the Applications(APPs) that are related to the corresponding regulations.			



SGS-CSTC Standards Technical Services Co., Ltd.
Shenzhen Branch Inspection & Testing Laboratory

Unless otherwise agreed in writing, this document is issued by the Company subject to its General Conditions of Service printed overleaf, available on request or accessible at <https://www.sgs.com/en/Terms-and-Conditions>. Attention is drawn to the limitation of liability, indemnification and jurisdiction issues defined therein. Any holder of this document is advised that information contained hereon reflects the Company's findings at the time of its intervention only and within the limits of Client's instructions, if any. The Company's sole responsibility is to its Client and this document does not exonerate parties to a transaction from exercising all their rights and obligations under the transaction documents. This document cannot be reproduced except in full, without prior written approval of the Company. Any unauthorized alteration, forgery or falsification of the content or appearance of this document is unlawful and offenders may be prosecuted to the fullest extent of the law. Unless otherwise stated the results shown in this test report refer only to the sample(s) tested and such sample(s) are retained for 30 days only.
Attention: To check the authenticity of testing /inspection report & certificate, please contact us at telephone: (86-755) 8307 1443, or email: CN.Doccheck@sgs.com
 No.1 Workshop, M-10, Middle Section, Science & Technology Park, Nanshan District, Shenzhen, Guangdong, China 518057 t (86-755) 26012053 f (86-755) 26710594 www.sgsgroup.com.cn
 中国·广东·深圳市南山区科技园中区M-10栋1号厂房 邮编: 518057 t (86-755) 26012053 f (86-755) 26710594 sgs.china@sgs.com

7 Test Setup Photo

None.



8 EUT Constructional Details (EUT Photos)

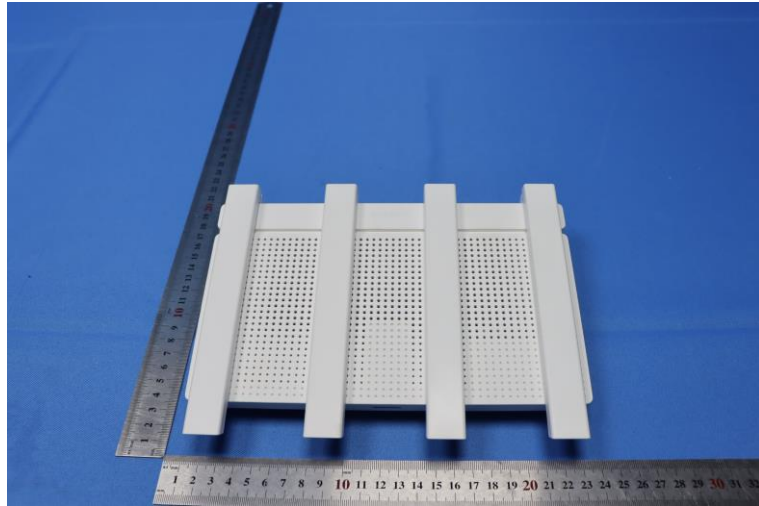

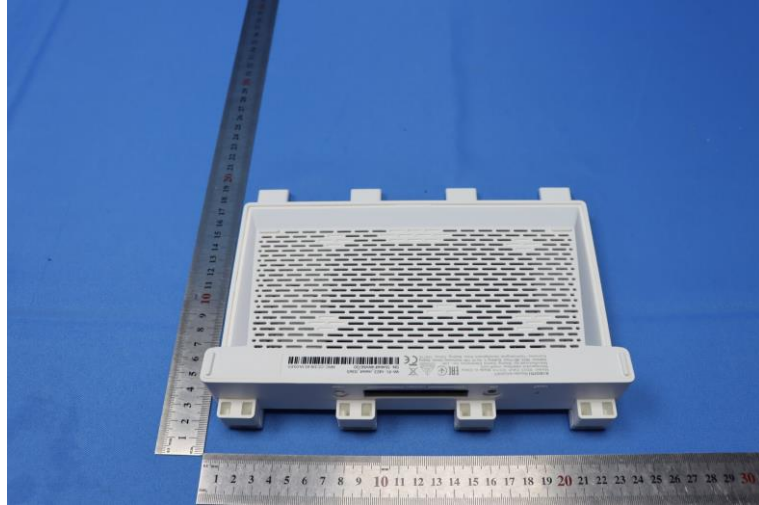

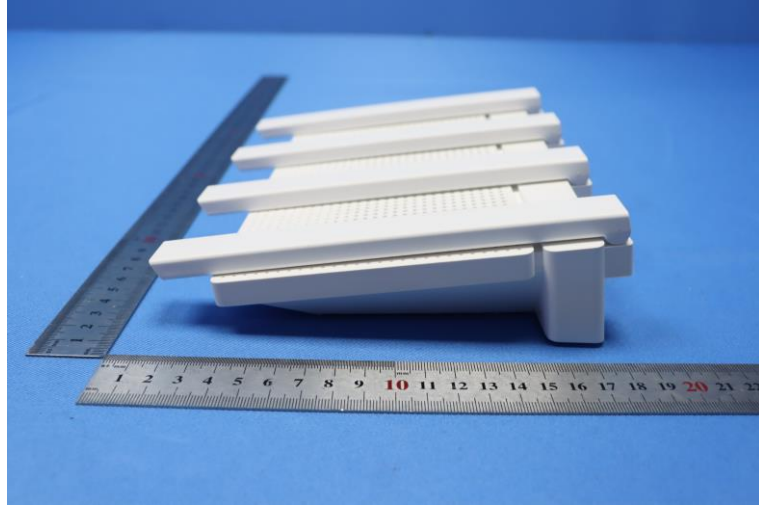

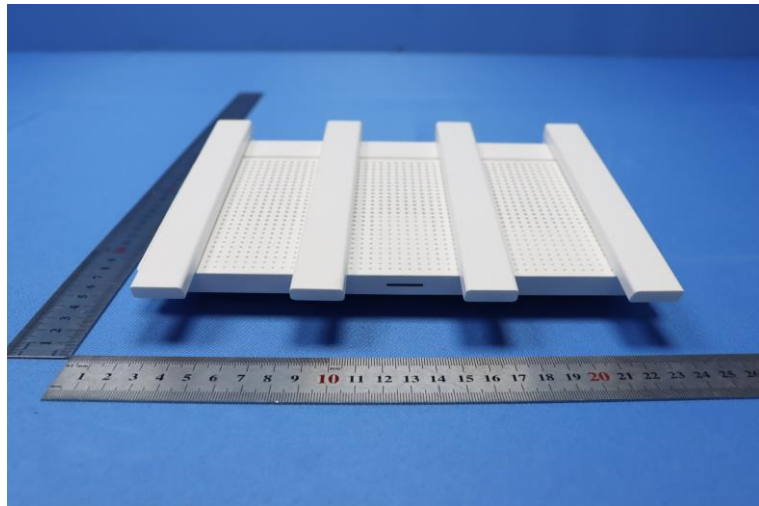
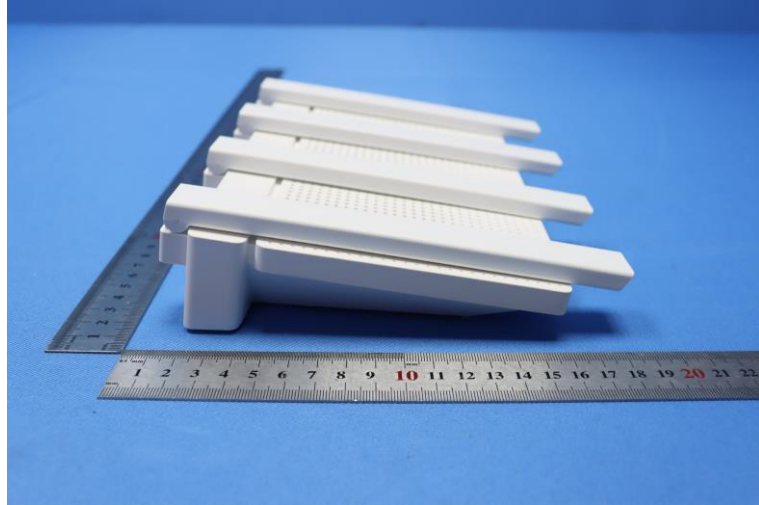

- End of the Report -

